

# MANUAL - XVII

## ORGANIZATION CHART OF SE(PH) UNDER CE(C- I)

Er. Sanjay Arora

CE(C-I)

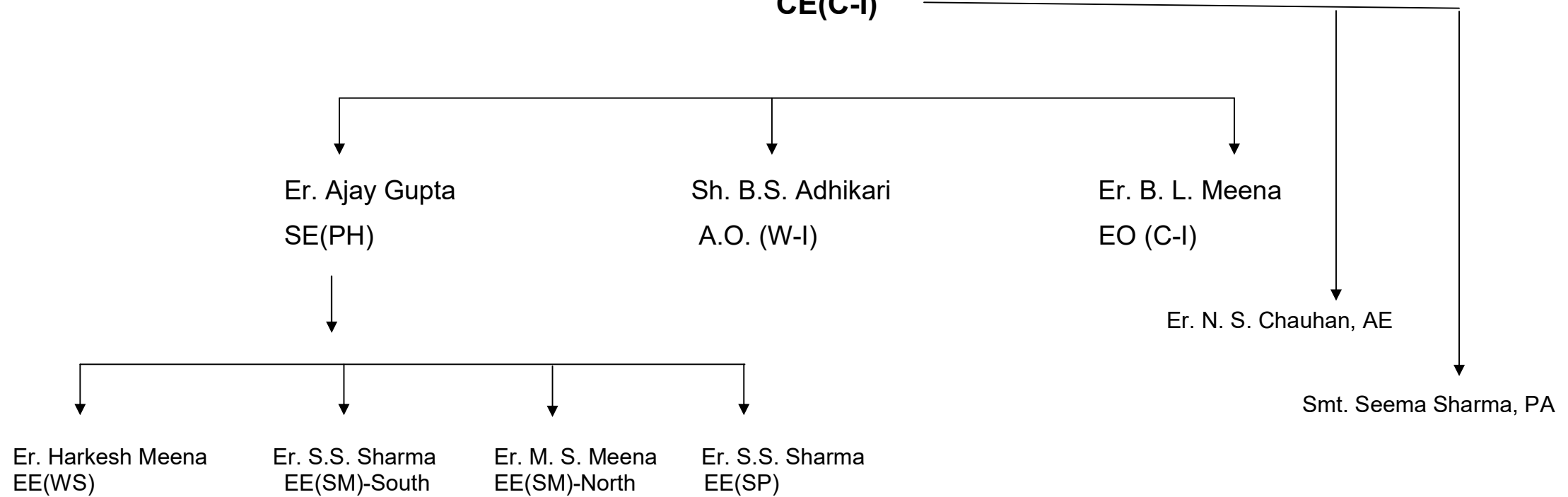

# MANUAL - XVII

## ORGANIZATION CHART OF SE (PH) / PIO (PH)

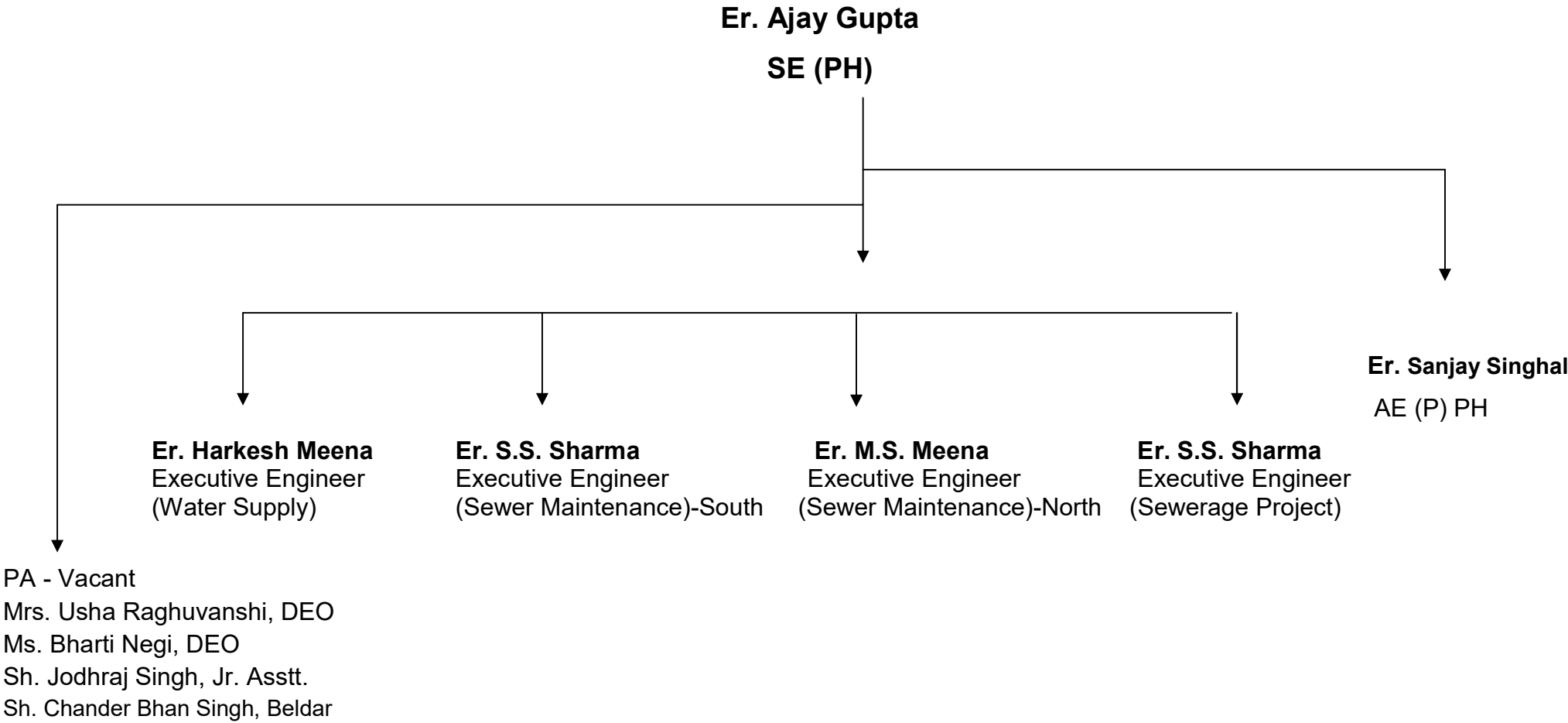

**MANUAL - XVII**  
**Organization Charts (WATER SUPPLY)**  
**Er. Harkesh Meena**

<b>Executive Engineer (WS)</b> Er. Sanjay Singhal, AE-I  1. Er. Pratap Singh JE Incharge of Gole Market Service Centre. Details of staff attached at <b>Manual X (Annexure-I).</b> 2. Er. Dhruv Pahuja, JE Incharge of MandirMarg Service Centre. Details of staff attached at <b>Manual X (Annexure-II)</b>	Er. Jai Singh, AE-II (E& M) 1 .Er. Ankit Rajpal, JE Incharge of Netaji Nagar Service Centre. <b>Manual X (Annexure-III).</b> 2. Er. Dilip Kumar, JE Incharge of Jor Bagh Service Centre. <b>Manual X (Annexure-IV).</b> 3. Er. Akash Bhardwaj, JE(Incharge of TilakMarg Service Centre. Details of staff attached at <b>Manual X (Annexure-V).</b>	Sh. Sangam Singh, AE-III 1. Er. Ajay , JE (Civil) JE Incharge ofJor Bagh Service Centre. Details of staff attached at <b>Manual X (Annexure-VI)</b> 2. Er.Anand Kishore JE-Incharge of Bharti Nagar Service Centre. Details of staff attached at <b>Manual X(Annexure-VII)</b> 3. Er. Raj Pal, JE (Works)	Er. Satpal, AE-IV 1. Er. Amit Kumar, JE-Incharge of VinayMarg Service Centre. Details of staff attached at <b>Manual X (Annexure-VIII)</b> 2.Er. Ajay, JE Looking after the work of 24x7 WaterSupply Project 3 Er. Minhaj Alam, JE - Looking after the work of 24x7 WaterSupply Project 4.Er.M.S. Meena JE-Incharge of Netaji Nagar Service Centre. Details of staff attached at <b>Manual X (Annexure-IX)</b>	Er. Jai Prakash Khokhar AE-V ) (Water Meter Workshop) 1.Sh. Pradeep, JE (Water Meter Workshop)  Er. Jai Prakash Khokhar ,AE-Control Room 1.Er. Sandeep, JE 2..Er. Amit Maheshwari, JE (Works)	Smt. Vaneeta Jawa, AAO(WS) 1.Sh. Kishan Lal, Sr. Asstt. 2. Md. Alamgir, Sr. Assistant.	Sh. Diwakar Mishra Section Officer 1. . Smt. Leena Chopra, Head. Asstt. 2. Smt. Honey Seth, DEO 3. Sh. Ashok, Consultant	Smt. Neelam Kumari, Steno	Smt. Saroj Bala Draftsman Gr-II
--	---	--	--	--	--	--	---------------------------	------------------------------------

**ORGANISATION CHART OF SEWERAGE PROJECT DIVISION.**

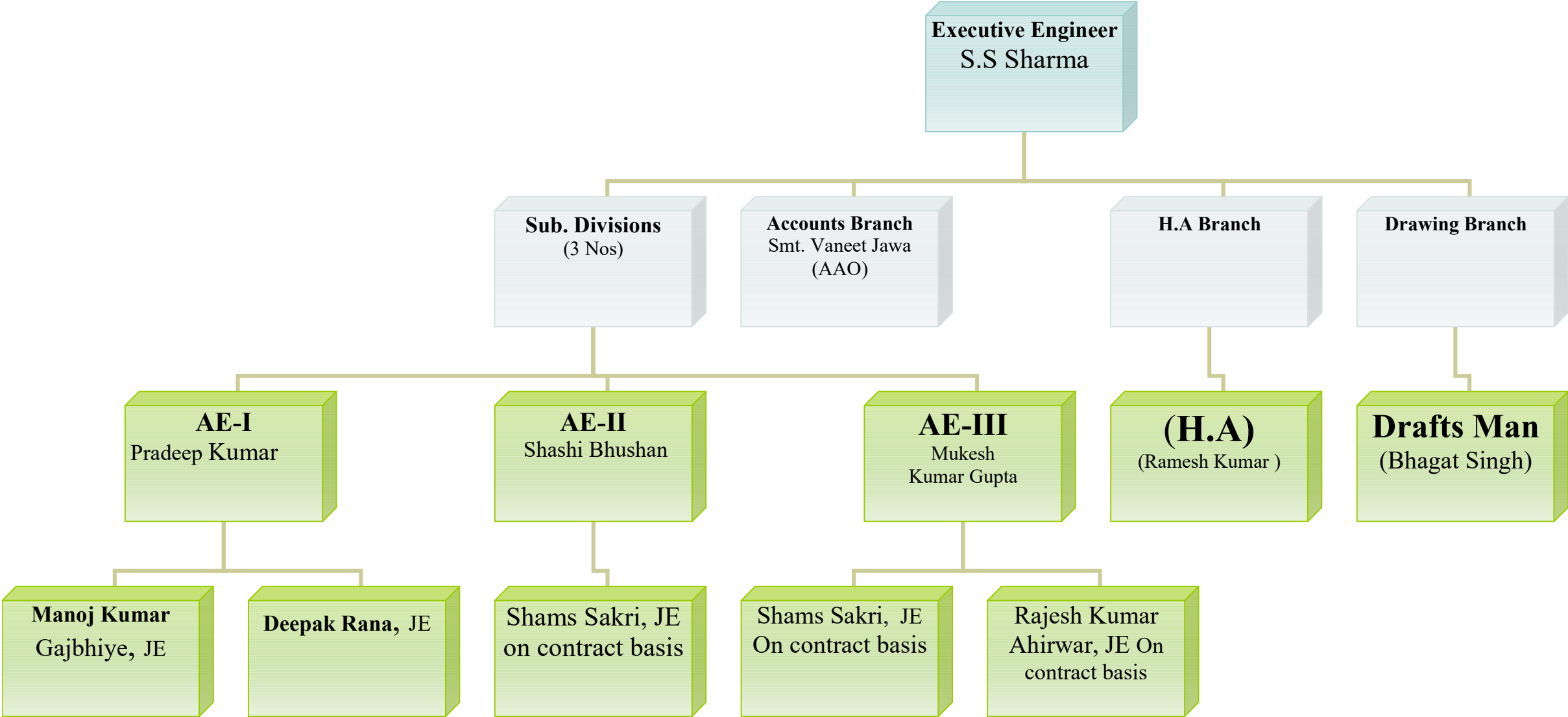

**MANNUAL -XVII**

**ORGANIZATION CHART (SEWERAGE MAINTENANCE DIVISION- SOUTH)**

**Er. S.S. Sharma**  
**Executive Engineer (SM) South**



Er. Pradeep Kumar, AE-III, V(SM) & AE (CR) (SM)  1. Er.. Sunil Kumar Singh, JE- Incharge of Bharti Nagar Service Centre along with staff. 2. Er.. Anil Goswami JE- Incharge of Khan Market Service Centre along with staff. 3. 4. Er. Mohan Lal Jat, JE - Incharge of Sarojini Nagar Service Centre along with staff.. 5. Er.. Rahul, JE- Incharge of Control Room along with staff.	Er. Shashi Bhushan, AE-IV(SM)  1. Er. Rahul, JE- Incharge of Malcha Marg Service Centre along with staff. .	Sh. Vaneet Jawa, AAO  1. Smt. Suman Yadav, Sr. Assistant 2. Sh. Gopal Sharma, Cl. Assistant 3. Sh. Deepak Kumar, Beldar 4. Smt. Gopi Kaur, Beldar	HA Branch  1..Smt. Sunita Shukla, Peon 2. Sh. Hanumant Das Sharma, Beldar 3. Smt. Tara Nagpal, Beldar	Sh. K.K. Meena Draftsman(SM)  1. Smt. Veena Devi, Beldar
--	--	--	---	---

**BHARTI NAGAR SEWERAGE SERVICE CENTRE UNDER SUB-DIVISION-III(SM)**

<b>S. No.</b>	<b>Name</b>	<b>Designation</b>
1	Sh. M.K.Sharma	Pump Driver
2	Sh. Naresh Singh	SCMO
3	Sh. Subhash	Pump Attendant
4	Sh. Vinesh Kumar	Pump Attendant
5	Sh. Lilu Sharma	Pump Attendant
6	Sh. Satish Kumar	Beldar
7	Sh. Yogender Sharma	Beldar
8	Sh. Satya Prakash	Beldar
9	Sh. Sushil Kumar	Beldar
10	Sh. Jeet Ram	Beldar
11	Sh. Surinder	Sewerman
12	Sh. Jiwan Chand	Sewerman

13	Sh. Kundan Lal	Sewerman
14	Sh. Samandar	Beldar
15	Sh.Pawan Kumar	Beldar
16	Smt. Usha Rani	Beldar

**KHAN MARKET SEWERAGE SERVICE CENTRE UNDER SUB-DIVISION-III(SM)**

<b>S.No.</b>	<b>Name</b>	<b>Designation</b>
1	Sh. Anand Singh	HMV Driver
2	Sh. Vijay Kumar	S.C.M.O
3	Sh.Dalbir	Sewer Mate
4	Sh. Rajesh Kumar	Sewer Mate
5	Sh. Pooran	Sewer Mate
6	Sh. Sunil	Sewer Mate
7	Sh. Mahadev	Sewer Man
8	Sh. Suresh	Sewer man
9	Sh. Ajay Kumar	Sewer man
10	Sh. Rajesh Kumar	Sewer man
11	Sh. Rajpal	Sewer man
12	Sh. Manoj Kumar	Sewer man
13	Sh. Ranbir Singh	Sewer man

14	Sh. Rakesh Kumar	Sewer man
15	Sh. Kirpal Singh	Sewer man
16	Sh. Mukesh Kumar	Sewer man
17	Sh. Sanjay Kumar	Sewer man
18	Sh. Subhash Chand	Sewer man
19	Sh. Kuldeep	Sewer man
20	Sh. Mangey Ram	Sewer man
21	Sh. Sarjeet	Sewer man
22	Sh. Raj Kumar	Sewer man
23	Sh. Narain	Beldar
24	Sh. Sukhbir	Beldar

**MALCHA MARG SEWERAGE SERVICE CENTRE UNDER SUB-DIVISION-IV(SM)**

<b>S. No.</b>	<b>Name</b>	<b>Designation</b>
1	Sh. Ravinder Kumar	SCMO
2	Sh. Satish Kumar	Sewer Mate
3	Sh.Raja	Sewer Mate
4	Sh. Sagar	Sewer Man
5	Sh. Dev Kumar	Sewer Man
6	Sh. Raju	Sewer Man
7	Sh. Jitender	Sewer Man
8	Sh. Rajesh Kumar	Sewer Man



9	Sh.Shyam	Sewer Man
10	Sh. Sunil Kumar	Sewer Man
11	Sh. Umesh Kumar	Beldar
12	Sh. Radhey Shyam Chaurasiya	Beldar
13	Sh. Vinod Kumar	Beldar
14	Sh. Deepak	Beldar
15	Sh. Sanjeev Singh Tanwar	Beldar
16	Sh. Altab Ahmad	Beldar
17	Sh. Gagandeep Singh	Beldar
18	Sh. Ashwani Trivedi	Beldar

**SAROJINI NAGAR SEWERAGE SERVICE CENTRE UNDER SUB-DIVISION-V(SM)**

<b>S. No.</b>	<b>Name</b>	<b>Designation</b>
1	Sh. Kuldeep Kumar	HMV Driver
2	Sh. Shashi Kumar	Sewer Mate
3	Sh. Sanjay	Sewer Mate
4	Sh. Kamal	Sewer Mate
5	Sh. Sudesh Kumar	Sewer Man

6	Sh. Chander	Sewer Man
7	Sh. Dilbag Singh	Sewer Mate
8	Sh. Suresh	Sewer Man
9	Sh. Rajesh	Sewer Man
10	Sh. Kaley	Sewer Mate
11	Sh. Jitender Kumar	Sewer Man
12	Sh. Jai Kishan	Sewer Man
13	Sh. Mahender	Sewer Man
14	Sh. Sukhbir Singh	Sewer Man
15	Sh. Shiv Kumar	Sewer Man
16	Sh. Onkar	Sewer Man
17	Sh. Ram Kumar	Sewer Man
18	Sh. Shri Kishan	Pump Attendant
19	Sh. Anand Singh	Beldar
20	Sh. Krishna Singh	Beldar
21	Sh. Sanjay Kumar	Beldar

**SEWERAGE CONTROL ROOM SAROJINI NAGAR UNDER SUB-DIVISION (CR)**

<b>S. No.</b>	<b>Name</b>	<b>Designation</b>
-------------------	-------------	--------------------

1	Sh. Anup Kumar	SCMO
2	Sh. Ram Kumar	Sewer Man
3	Sh. Rambir Singh	Sewer Man
4	Sh. Gulal	Sewer Man
5	Sh. Anil Kumar	Sewer Man
6	Sh. Surender	Sewer Man
7	Sh. Gaurav Mathur	Peon

MANNUAL -XVII

ORGANIZATION CHART (SEWERAGE MAINTENANCE)- North

Er. M.S.Meena

Executive Engineer (SM)-North



Er. Jaswant Singh. AE-I 1. Er. Sushil Kumar -Incharge of Scindia House Service Centre along with staff. <b>Annexure-I</b>  2.. Er. Himanshu , JE Incharge of Todarmal Lane House Service Centre along with staff. <b>Annexure-II</b>	Er. Mukesh Kumar Gupta AE-II 1. Er. Pratap Singh Incharge of Mandir Marg Service Centre along with staff. <b>Annexure-III</b>			
---	--	--	--	--

**ANNEXURE-II**

**SCINDIA HOUSE SEWERAGE SERVICE CENTRE UNDER SUB-DIVISION-I(SM)**

<b>S. No.</b>	<b>Name</b>	<b>Designation</b>
1	Sh. Vijay Singh	Sewerman
2	Sh. Suresh Kumar	Sewerman
3	Sh. Rajesh	Sewerman
4	Sh. Manoj Kumar	Sewerman
5	Sh. Ashok	Sewerman
6	Sh. Anil kumar	Sewerman
7	Sh.Raju	Sewerman
8	Sh. Mahesh Kumar	Beldar
9	Sh. Kuldeep Singh	Beldar

**TODARMAL LANE SEWERAGE SERVICE CENTRE UNDER  
SUB-DIVISION-I(SM)**

<b>S. No.</b>	<b>Name</b>	<b>Designation</b>
1	Sh. Ram Kumar Sharma	S.C.M.O.
2	Sh. Manoj	Sewer Mate
3	Sh. Gangeshpal	Sewer Man
4	Sh. Naresh Chand	Sewer Man
5	Sh. Raj Kumar	Sewer Man
6	Sh.Sukhbir Singh	Sewer Man
7	Sh.Laxman	Sewer Man
8	Sh.Vijay Kumar	Sewer Man
9	Sh. Umesh Kumar Sharma	Beldar

**MANDIR MARG SEWERAGE SERVICE CENTRE UNDER SUB-DIVISION-II(SM)**

<b>S. No.</b>	<b>Name</b>	<b>Designation</b>
1	Sh. Krishan Kumar	Sewerman
2	Sh. Ram kishan	Sewerman
3	Sh. Naresh Kumar	Sewerman
4	Sh. Subash	Sewerman
5	Sh. Uday Singh	Sewerman
6	Sh. Rati Bhan	Sewerman
7	Sh. Baldev	Sewerman
8	Sh. Sanjay Kumar	Sewerman
9	Sh. Dharambir	Sewerman
10	Sh. Pappu	Sewerman
11	Sh. Chander	Sewerman
12	Sh. Sunil Kumar	Sewerman
13	Sh. Anil Kumar	Beldar
14	Sh.Nagender Kishore	Beldar
15	Sh. Ravinder	Beldar
16	Sh. Bhoop Singh	Sewerman
17	Sh. Silak Ram	Sewerman
18	Sh. Om Prakash	Sewerman

**BHARTI NAGAR SEWERAGE SERVICE CENTRE UNDER SUB-DIVISION-III(SM)**

<b>S. No.</b>	<b>Name</b>	<b>Designation</b>
1	Sh. M.K.Sharma	Pump Driver
2	Sh. Naresh Singh	SCMO
3	Sh. Subhash	Pump Attendant
4	Sh. Vinesh Kumar	Pump Attendant
5	Sh. Lilu Sharma	Pump Attendant
6	Sh. Satish Kumar	Beldar
7	Sh. Yogender Sharma	Beldar
8	Sh. Satya Prakash	Beldar
9	Sh. Sushil Kumar	Beldar
10	Sh. Jeet Ram	Beldar
11	Sh. Surinder	Sewerman
12	Sh. Jiwan Chand	Sewerman
13	Sh. Kundan Lal	Sewerman
14	Sh. Samandar	Beldar
15	Sh.Pawan Kumar	Beldar



**KHAN MARKET SEWERAGE SERVICE CENTRE UNDER SUB-DIVISION-III(SM)**

<b>S.No.</b>	<b>Name</b>	<b>Designation</b>
1	Sh. Anand Singh	HMV Driver
2	Sh. Vijay Kumar	S.C.M.O
3	Sh.Dalbir	Sewer Mate
4	Sh. Rajesh Kumar	Sewer Mate
5	Sh. Pooran	Sewer Mate
6	Sh. Mahadev	Sewer Man
7	Sh. Suresh	Sewer man
8	Sh. Ajay Kumar	Sewer man
9	Sh. Rajesh Kumar	Sewer man
10	Sh. Rajpal	Sewer man
11	Sh. Manoj Kumar	Sewer man
12	Sh. Ranbir Singh	Sewer man
13	Sh. Rakesh Kumar	Sewer man
14	Sh. Kirpal Singh	Sewer man
15	Sh. Mukesh Kumar	Sewer man
16	Sh. Sanjay Kumar	Sewer man
17	Sh. Subhash Chand	Sewer man
18	Sh. Kuldeep	Sewer man
19	Sh. Mangey Ram	Sewer man
20	Sh. Sarjeet	Sewer man
21	Sh. Raj Kumar	Sewer man
22	Sh. Narain	Beldar
23	Smt. Usha Rani	Beldar
24	Sh. Sukhbir	Beldar

**MALCHA MARG SEWERAGE SERVICE CENTRE UNDER SUB-DIVISION-IV(SM)**

<b>S. No.</b>	<b>Name</b>	<b>Designation</b>
1	Sh. Ravinder Kumar	SCMO
2	Sh. Satish Kumar	Sewer Mate
3	Sh.Raja	Sewer Mate
4	Sh. Sagar	Sewer Man
5	Sh. Dev Kumar	Sewer Man
6	Sh. Raju	Sewer Man
7	Sh. Jitender	Sewer Man
8	Sh. Rajesh Kumar	Sewer Man
9	Sh.Shyam	Sewer Man
10	Sh. Sunil Kumar	Sewer Man
11	Sh. Umesh Kumar	Beldar
12	Sh. Radhey Shyam Chaurasiya	Beldar
13	Sh. Vinod Kumar	Beldar
14	Sh. Deepak	Beldar
15	Sh. Sanjeev Singh Tanwar	Beldar
16	Sh. Altab Ahmad	Beldar
17	Sh. Gagandeep Singh	Beldar
18	Sh. Ashwani Trivedi	Beldar

**SAROJINI NAGAR SEWERAGE SERVICE CENTRE UNDER SUB-DIVISION-V(SM)**

<b>S. No.</b>	<b>Name</b>	<b>Designation</b>
1	Sh. Kuldeep Kumar	HMV Driver
2	Sh. Shashi Kumar	Sewer Mate
3	Sh. Sanjay	Sewer Mate
4	Sh. Kamal	Sewer Mate
5	Sh. Sudesh Kumar	Sewer Man
6	Sh. Chander	Sewer Man
7	Sh. Dilbag Singh	Sewer Man
8	Sh. Suresh	Sewer Man
9	Sh. Rajesh	Sewer Man
10	Sh. Kaley	Sewer Man
11	Sh. Jitender Kumar	Sewer Man
12	Sh. Jai Kishan	Sewer Man
13	Sh. Mahender	Sewer Man
14	Sh. Sukhbir Singh	Sewer Man
15	Sh. Shiv Kumar	Sewer Man
16	Sh. Sunil	Sewer Man
17	Sh. Onkar	Sewer Man
18	Sh. Ram Kumar	Sewer Man
19	Sh. Shri Kishan	Pump Attendant
20	Sh. Anand Singh	Beldar
21	Sh. Krishna Singh	Beldar
22	Sh. Sanjay Kumar	Beldar

**SEWERAGE CONTROL ROOM SAROJINI NAGAR UNDER SUB-DIVISION (CR)**

<b>S. No.</b>	<b>Name</b>	<b>Designation</b>
1	Sh. Anup Kumar	SCMO
2	Sh. Ram Kumar	Sewer Man
3	Sh. Rambir Singh	Sewer Man
4	Sh. Gulal	Sewer Man
5	Sh. Anil Kumar	Sewer Man
6	Sh. Surender	Sewer Man
7	Sh. Gaurav Mathur	Peon

# MANUAL - XVII

## ORGANIZATION CHART OF SE (Planning)

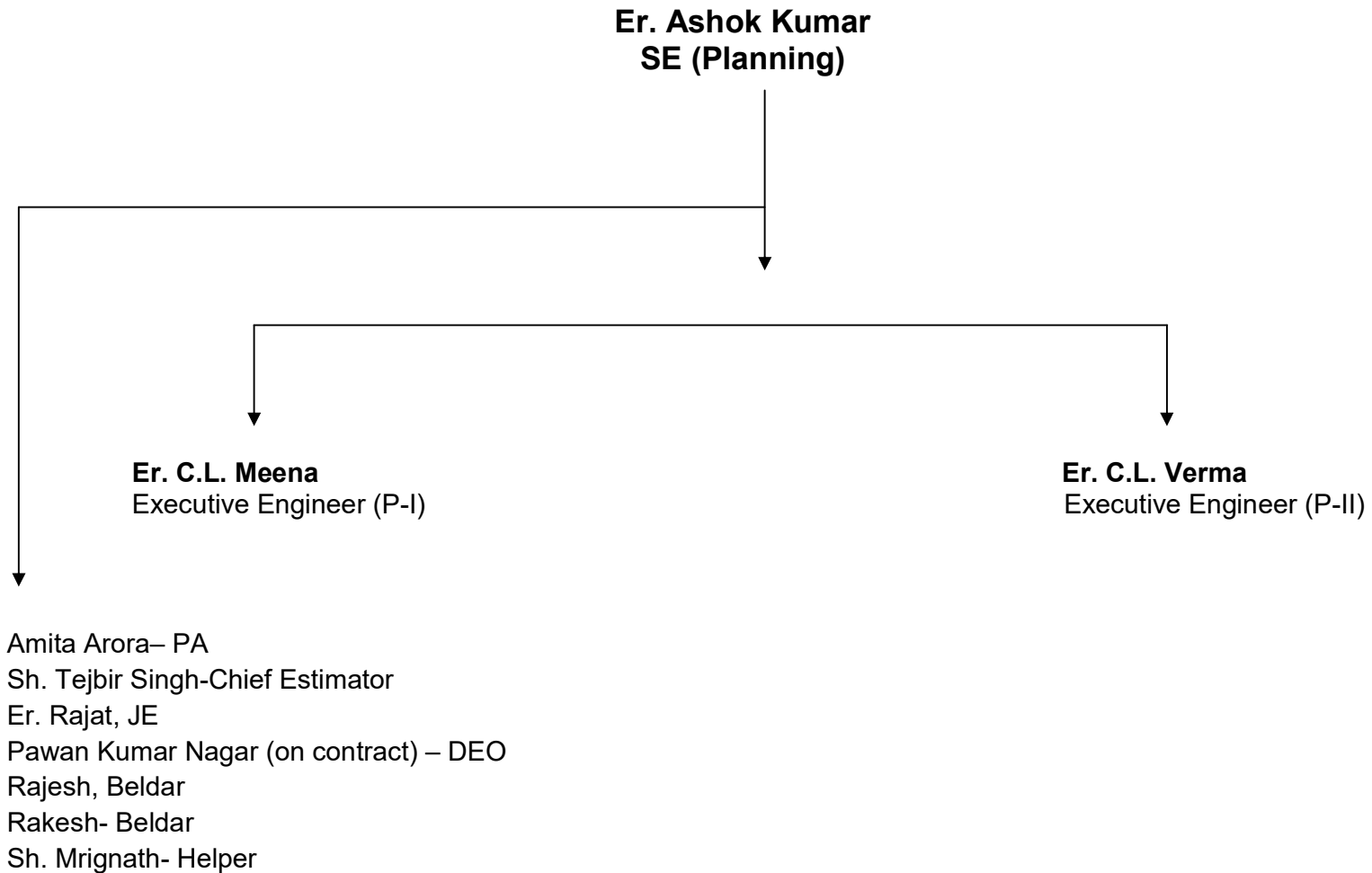

# **MANNUAL XVII**

## **ORGINZATION CHART OF EE(P-I)**

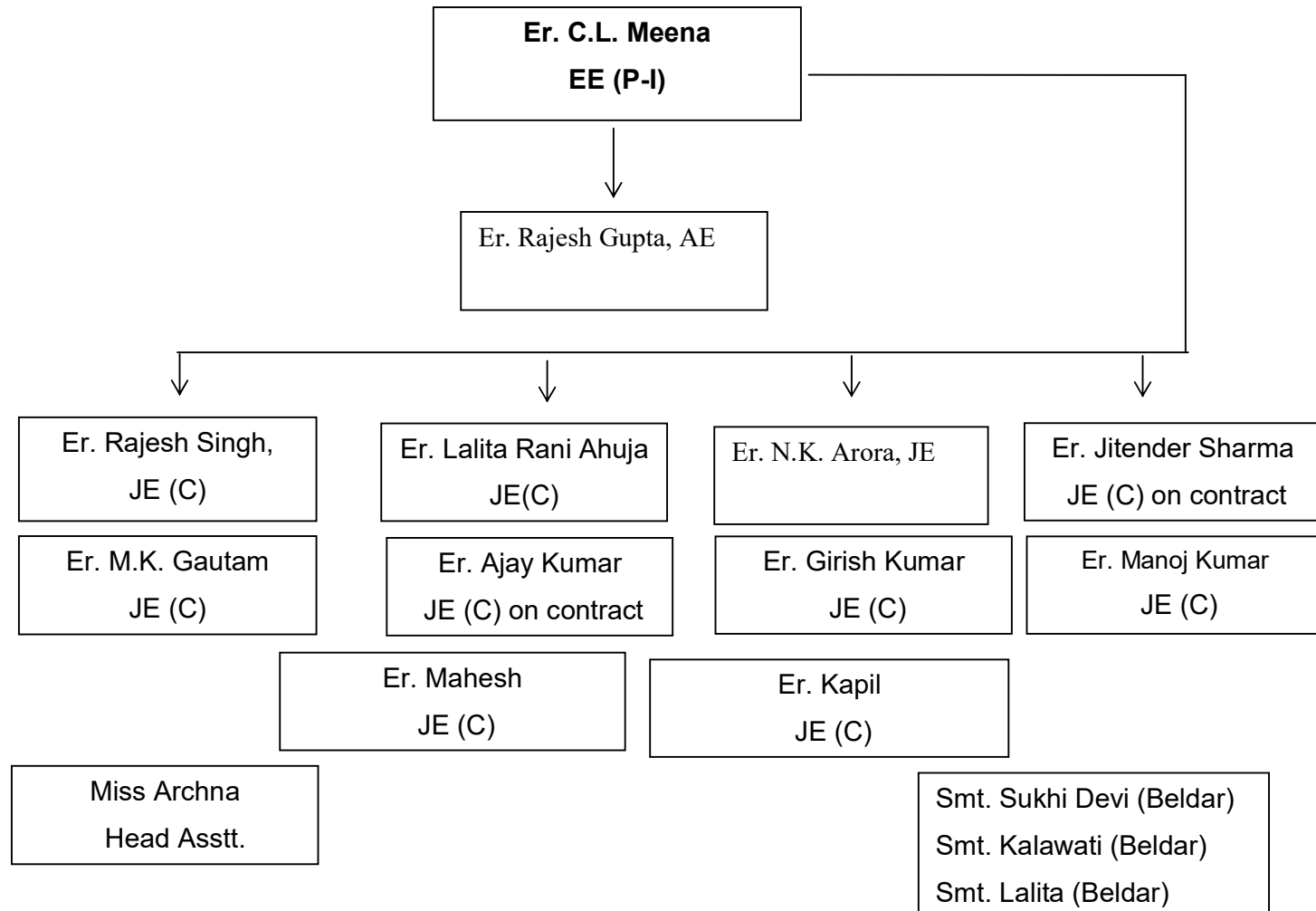

# MANNUAL XVII

## ORGINZATION CHART OF EE(P-II)

